



**WOLVOX 9**  
ERP E-BUSINESS

**ERP**





# STOCK MANAGEMENT

With WOLVOX ERP Stock Management Module, stock, service, location, brand, model, colour-size, price and package descriptions can be created and all the stock management operations can be managed easily. Besides, all the reports such as stock inventory, warehouse inventory, profit/loss, stock blocking-deadline can be taken.

- Lists, controls and custom price definitions that helps to control stock prices.
- Creating stock limitations based on warehouse and taking inventory based on unit.
- Discount definitions customized for stock or customer.
- Adding image or file to the stocks.
- Salesman premium rate based on product.
- Serial/Lot and use by date tracking.
- Service, package, label and assortment operations.
- Warehouse and location management.
- Stock supplier and quality control plans.
- Stock counting and editing.
- Stock blocking and order operations.
- Forward-looking planning with detailed reports.

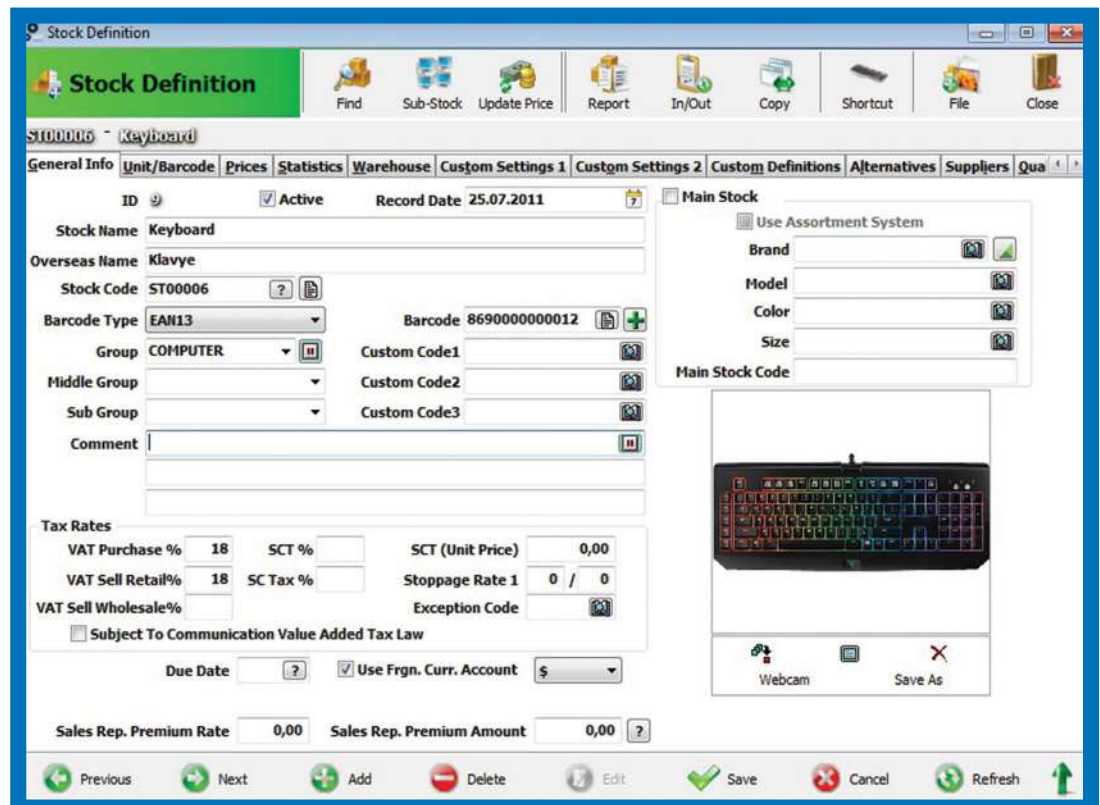





# PURCHASING MANAGEMENT

You can easily carry out the received offer, purchase order, purchase invoice and expense invoice cost bill making processes which are the basis of the business by using the procurement management and access detailed reports at any time you need. A comprehensive process management such as purchasing is in safe hands with WOLVOX ERP.

- Offer, order, delivery and invoice operations for a complete purchasing management.
- Offer evaluation operations.
- Automatic purchasing bill for products that run out or fall below the risk limit.
- Offer and order definitions and authorizations.
- Expense invoice input.
- Updating automatically last purchase prices of stocks.
- Reports that are belong to maturity.
- Transferring orders, delivery and invoice transactions from Excel or barcode.
- Automatic creating stock suppliers from purchase invoice.
- Statistical datas that are belong to products on forms.
- File adding to the forms.
- Producer operations.
- By creating custom fields, adding specific fields for the business.
- With the Goods Acceptance system, counting the products in the order, delivery note or invoice and including them in the system and creating a delivery note for acceptance of the goods.

**Expense Invoice**

Ticket Info: Bill No MSFR00001, Bill Date 01.12.2016 14:18, Due 01.12.2016, Custom Code 001, Comment Expense

Company Info: Client Code, Commercial Title, Authorized, Tax Office, Tax No / ID No

Expense Name	VAT	VAT Status	Sub Amount	Sub Amount	Qty	Price	Price	SC T...	SC Tax A
Cleaning Service	0	Include	100,00	29,21	1	100,00	29,21	0	
Computer Service	0	Include	150,00	43,81	1	150,00	43,81	0	

Payments:

Operation Type	Currency Amount	Foreign Curren	Symbol	Account	Cash Acc. Name
Cash	150,00	43,81	\$	Currer	CASH

Subtotals:

Sub Total	SC Tax Amount	Total Payment
250,00 TL	0,00 TL	250,00 TL



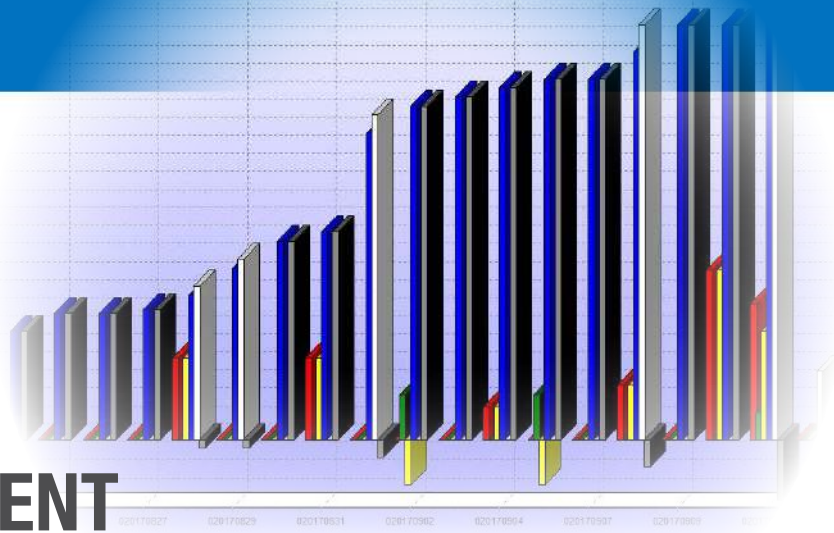

# SALES MANAGEMENT

Sales process management has never been so easy. With easy usage of WOLVOX ERP all given offers, taken orders, sales dispatches and sales invoices can be created easily and it provides access of necessary sales reports.

- Offer, order, delivery note and invoice operations for a complete sales management.
- Product shipping with transfer delivery note between branch and warehouse.
- Mass loading-delivery process operating with shipping planning.
- Offer and order process definitions and authorizations.
- Statistics datas belong to products on forms.
- Adding files on the forms.
- Stock blocking operations and reports.
- Warnings for the delivery notes that are not invoiced in legal process.
- Getting packing list.
- Applying promotions many different variations by creating promotional definitions.
- Discount limitations based on staff or client.
- Salesman tracking.
- By creating tube / water vouchers according to automatic change definitions, tracking and collective invoicing of returnable sales.
- Ability to follow up the products sold on consignment by creating consignment notes.
- Receiving periodic aging reports based on client and invoices.
- Ability to apply limited withholding for sales above a certain amount.
- Online letter of agreement to vendors by creating Sale Notice forms transmit.
- Ability to make offline sales in the field by creating route planning for sales people / marketers.

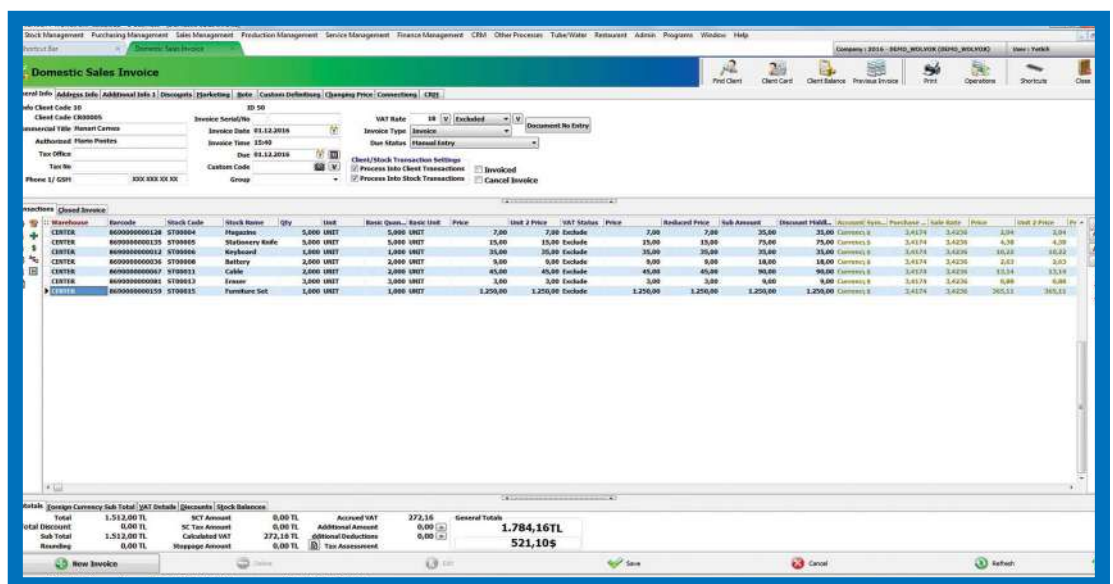



# PRODUCTION MANAGEMENT

Operating production process contains a complicated system from raw material tracking follow up real stock quantity. Simple Production helps to realize operations of production recipe, production planning, production disassembly and merge without much deterrence. MRP II helps to implement those all operations and much more.

## SIMPLE PRODUCTION

- Production recipe inputs.
- Producing by merging and disassembling.
- Transferring to production from order.
- Production planning and raw material supply list.
- Producing negative stocks automatically.
- Serial/Lot producing.
- Adding files special to production or recipe.
- Quick recipe input with recipe copy.

## MRP II

- Defining production process step by step.
- Tracking the lost time during production.
- Providing raw material input with control reports.
- Contract manufacturer disassembly and merge operations.
- Tracking the whole process by creating production planning and product order.
- Tracking schematically production process by taking

## Gantt schema.

- Quality tracking of product that produced with quality control reports.
- Affect of raw materials used in production to the blocked quantity.
- Evaluating staff productivity with staff comparison reports.
- Starting production process through taken orders.
- Production can be paused by recording machine waiting time. Delivery time can be calculated again.
- Reports and analysis can be taken about production process.
- Reports and analysis related to production processes can be obtained.
- Ability to determine the cost type based on the stock used in production.
- Ability to enter non-prescription waste amount / rate during production.
- Being able to calculate the cost for 1 unit of product produced on the production screen.
- Ability to add fixed waste or product amount independent of production.

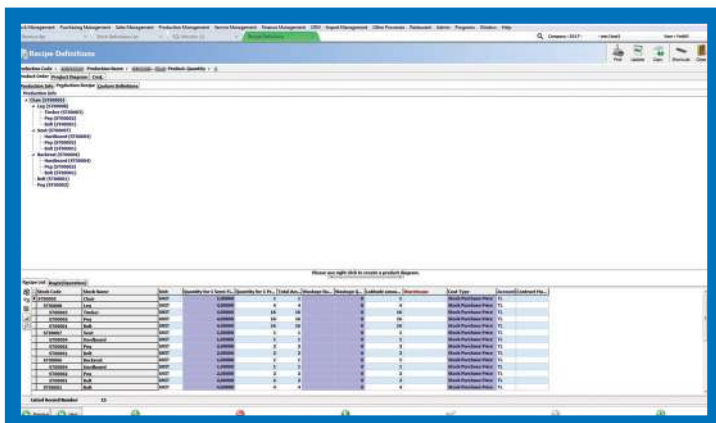





# SERVICE MANAGEMENT

*WOLVOX Service Management module is a service management system that includes serial number and warranty follow-up processes developed for all businesses providing service and maintenance services. You can also measure staff performance with Service Management that addressing appointments or contracted businesses.*

- Ability to create packages for spare parts that can only be sold as a team.
- Recording service appointments.
- Assigning staff special for operations and staff workload.
- Creating periodic maintenance schedule by making maintenance agreements.
- Adding contract print as a file on the file field.
- Automatic transfer of service product information to the current card when the product is purchased yet.
- Transferring service tickets to the offer, invoice or delivery note forms.
- Warranty period control on the serial number.
- Adding spare parts that used during operations to the service tickets.
- Outsourcing service operations.
- Automatic sending of e-mails or SMS messages to customers during ticket status changes.
- The availability of service via the WebConnect program can be queried on AKINSOFT e-commerce and your own website.
- Ability to assign special vehicles to operations and report the workload of the relevant vehicles.
- Ability to assign the maximum daily workload to the service personnel.

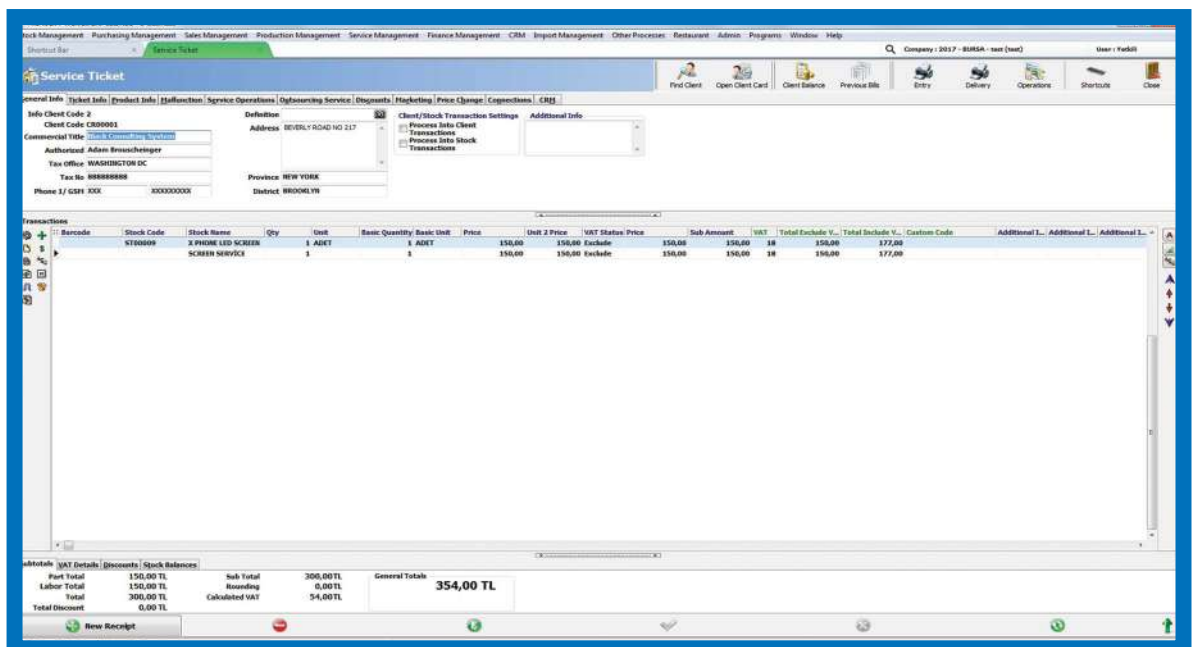



# FINANCE MANAGEMENT

*Wolvox Finance Management Module includes business' financial management process that extends from client definitions to cash definitions, from bank definitions to cheque/voucher definitions. So, you can make long term plannings much more easily by learning when and how much cash you have.*

- Adding custom files to the client cards.
- Entering unlimited address to the clients and printing address label.
- Control of client risk limits.
- Forex accounts of clients can be tracked if required.
- Reports with value date calculation.
- Salesman reports.
- Risk note inputs for clients.
- Bonus operations.
- Cash definition and authorization based on user.
- Transfer between cash accounts.
- Money accounting operations.
- Mass cheque/voucher operations.
- Partial payment for cheque and voucher.
- Applying different installment rates for banks and deductions based on installment number.
- Credit operations.
- Transfer between banks and cash accounts.
- Installment operations.
- Ability to perform mass current collection and payment transactions.
- Ability to use the chain marketing system by determining the top salesperson levels.
- Ability to receive detailed graphical reports on the home screen using the admin screen function.
- Tracking the transaction volumes of all branches on a single screen with the branch monitor screen.

Code	Client Code	Group	Commercial Title	Authorized	Operation Type	Process Date	Transaction T. Des	Due Date	Unit Percentage	Currency	Transaction / Account	Symbol	Purchase Ratio	Sale Ratio	Cash Acc. Name	Bank Name	Debit Amount	Transact
1	8009141		Star App	Alex NOTIFIAZ	Cash	01.12.2016	302617	01.12.2016	Yes	Currency	IC	\$	0.0000	0.0000	CASH		1,000.00	
2	8009142		Amend the Home	Ahmed KULEL	Cash	01.12.2016	302618	01.12.2016	No	Currency	IC	\$	0.0000	0.0000	CASH		300.00	
3	8009143		Alfreda Fastfood	Fahnest YOLDORU	Cash	01.12.2016	302623	01.12.2016	No	Currency	IC	\$	0.0000	0.0000	CASH		300.00	
4	8009144		Da inside editor	Jessica Lohmoe	Cash	01.12.2016	302626	01.12.2016	Yes	Currency	IC	\$	0.0000	0.0000	CASH		300.00	
5	8009145		Silver Restaurant	Fatih GUNAY	Cash	01.12.2016	302637	01.12.2016	No	Currency	IC	\$	0.0000	0.0000	CASH		600.00	
6	8009146		CAMPFATER	Can TINALAY	IMBACAT	01.12.2016	302640	01.12.2016	No	Currency	IC	\$	0.0000	0.0000	CASH		400.00	
7	8009147		Colacitas	ANDRUY	Cash	01.12.2016	302643	01.12.2016	Yes	Currency	IC	\$	0.0000	0.0000	CASH		300.00	
8	8009148		Hanan Camas	Hanan Fuentes	Cash	01.12.2016	302645	01.12.2016	Yes	Currency	IC	\$	0.0000	0.0000	CASH		520.00	
9	8009149		Shaykh Evans	Shaykh Tawani	Cash	01.12.2016	302647	01.12.2016	No	Currency	IC	\$	0.0000	0.0000	CASH		1,100.00	
10	8009150		Lata Shop 10 Shop	Janet Torres	Cash	01.12.2016	302651	01.12.2016	No	Currency	IC	\$	0.0000	0.0000	CASH		540.00	
11	8009151		Quick Shop	Harid Kibac	Cash	01.12.2016	302654	01.12.2016	No	Currency	IC	\$	0.0000	0.0000	CASH		860.00	
12	8009152		Roitler Supermarket	Richard Inell	Cash	01.12.2016	302659	01.12.2016	No	Currency	IC	\$	0.0000	0.0000	CASH		400.00	
13	8009153		Roitler Supermarket	Roitler Lemaire	Cash	01.12.2016	302703	01.12.2016	No	Currency	IC	\$	0.0000	0.0000	CASH		4,650.00	
14	8009154		Floris Anders	Floris Anders	Cash	01.12.2016	302711	01.12.2016	Yes	Currency	IC	\$	0.0000	0.0000	CASH		540.00	
15	8009155		Ann Truglio	Ann Truglio	Cash	01.12.2016	302718	01.12.2016	Yes	Currency	IC	\$	0.0000	0.0000	CASH		4,400.00	
16	8009156		Antonio Hinozo	Antonio Hinozo	Cash	01.12.2016	302717	01.12.2016	Yes	Currency	IC	\$	0.0000	0.0000	CASH		4,550.00	
17	8009157		Christine Berglund	Christine Berglund	Cash	01.12.2016	302720	01.12.2016	Yes	Currency	IC	\$	0.0000	0.0000	CASH		897.00	





# CRM

It is Customer Relations System that developed by AKINSOFT for the business that sells product or services. With WOLVOX CRM, informations about customers or potential customers can be reached on a single screen. Your smartest assistant that you can raise business' determination will be WOLVOX CRM with the decisions that are proper for customer's demands and needs.

- Project and sales records.
- Assigning tasks for staff by creating activity record.
- Mass mail or SMS sending to customers for special days like birthday or festivals.
- Defining custom campaign or sales opportunity definitions to customer groups.
- Saving daily, weekly or monthly plans with agenda.
- Customer performance and evaluation reports.
- With reports based on stock and client future plans can be made.
- Ability to define and report detailed surveys.
- Ability to report all documents belonging to customers (invoice, delivery note, offer, order, service, campaign, activity, technical support, etc.) through a single window.

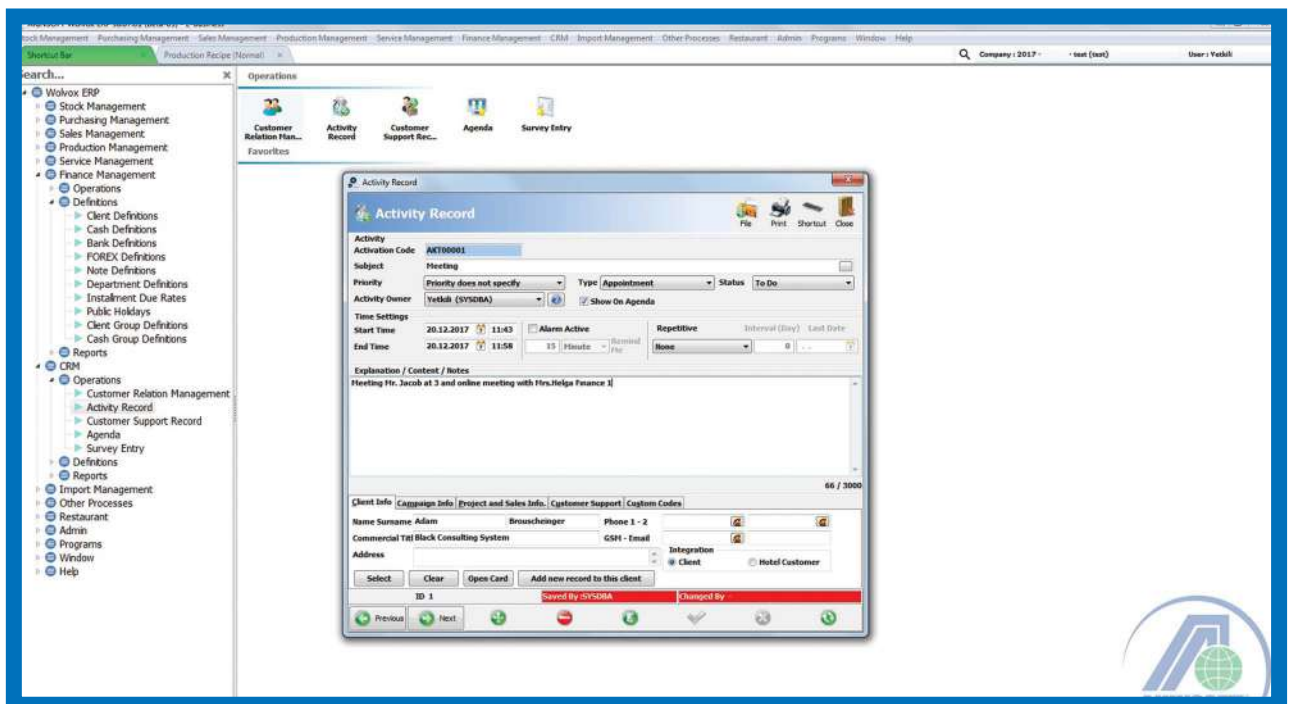





# IMPORT MANAGEMENT

Topics that has to be tracked by importing companies are much more than other firms. From the proposal of the goods to the entry into the customs, the process seems to have ended with the delivery to the business, but there are still cost estimates. So, it is an important advantage to work with a software that knows the business as well as you do. WOLVOX ERP is a real assistant for importation process manager.

- Creating distribution keys.
- Creating import files.
- Warehouse entry of goods waiting in customs with stock nationalization processes.
- Partial stock nationalization.
- Cost calculations for partial nationalization processes.

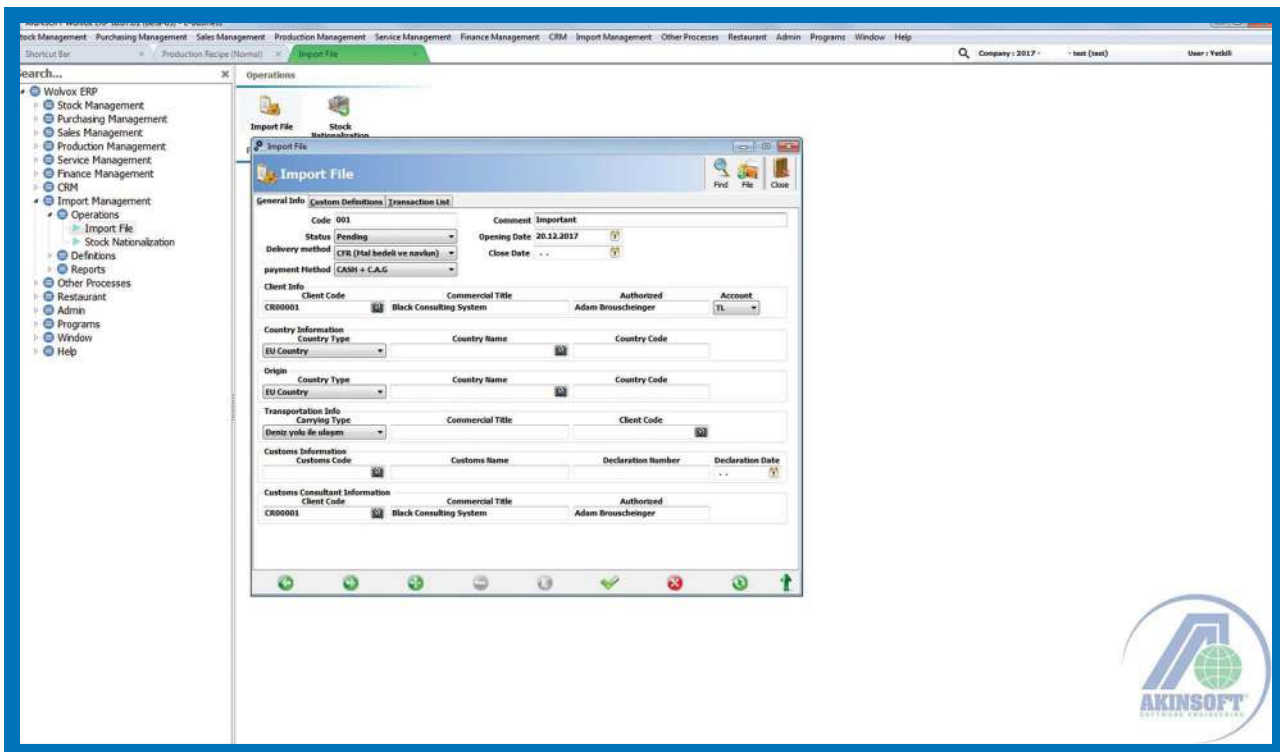

POPULAR

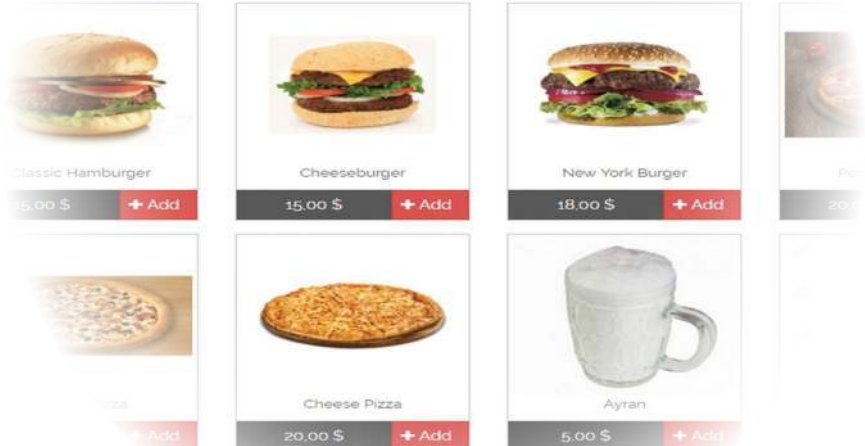

# RESTAURANT MANAGEMENT

*It is a bill management system developed by AKINSOFT for restaurants, hotels, cafes, bars and patisseries. With WOLVOX Restaurant with integrated usage of WOLVOX ERP Pre-Accounting, E-Commerce and Hotel Programs, your workload will be reduced, your business will gain corporateness.*

- Saved tables can be shaped as restaurant's table design.
- Sales in menu form.
- Sales by different units.
- More than one bill can be opened for a table or one bill can be paid separately.
- Printing invoice and official bill operations.
- Touch monitor support.
- Print operations based on product or department.
- Orders can be tracked through the kitchen screen.
- Gift products and reports.
- Caller ID support.
- Reservation records.
- Package sales system and self service operations.
- Creating independent section definitions.
- Time limited table tracking.
- Courier tracking system.
- Franchise usage support.
- By using limited waiters screen, waiters can do operations independent from cash account.
- Package sales with different concepts can be tracked with package sales 2 module.
- Credit card or ticket operations.
- Mini warehouse counting.
- Processing tips to staff account end of day.
- Customer screen usage.
- Sales graph can be seen with waiter sales board.
- Online scales support.
- Pre paid module and membership tracking.
- With Restaurant PDA module, table can be opened, order can be given, product units can be changed, explanation can be entered by PDA device, Android and IOS tablets.
- Online usage on the PDA, Android or IOS devices.
- Tablet menu feature.
- Waiter calling system integration.
- Program can be used in social facilities with some special settings.
- Providing automatic stock production on the basis of addition or person through the restaurant.
- With Caller ID support, you can open a direct bill to the incoming number.
- Automatic import of orders received through Akinsoft QRMenu.
- Ability to automatically import orders received from Rezzta.
- Integration with Wolvox Hotel software.





# HUMAN RESOURCES MANAGEMENT

The biggest investment is the investment you do in human. It is created for holding records of staff, defining of parameters belong to payroll accounting and tracking every operations of staff during period of office. It is not going to be hard to recognize your staff with AKINSOFT Human Resources Management.

- Employee personnel tracking.
- Personnel entrance-exit can be tracked by fingerprint, face recognition, proximity and barcode cards.
- Instant entrance-exit tracking with gate screen module.
- Reflecting the late hours and overtime of the staff to the salary.
- Annual leave of staff tracking.
- Monthly and daily staff entrance-exit reports.
- Tracking dining hall entrance and exit.
- Various statistics about staff.
- Online Human Resources module (Staff announcement, staff in-out, deductions)
- Exams, surveys, announcements and documents of staff can be saved.
- Staff can save request and suggestion on website.
- Training and events for staff can be saved.
- Visitors who came to business can be tracked with visitor tracking module.
- Ability to track employees by providing various assignments between certain dates with the task tracking system.
- Making automatic deductions from the salaries of the executives with the execution tracking system.
- Ability to receive automatic notifications of alerts and reminders about many issues, such as employee birthdays, anniversaries, expired documents.

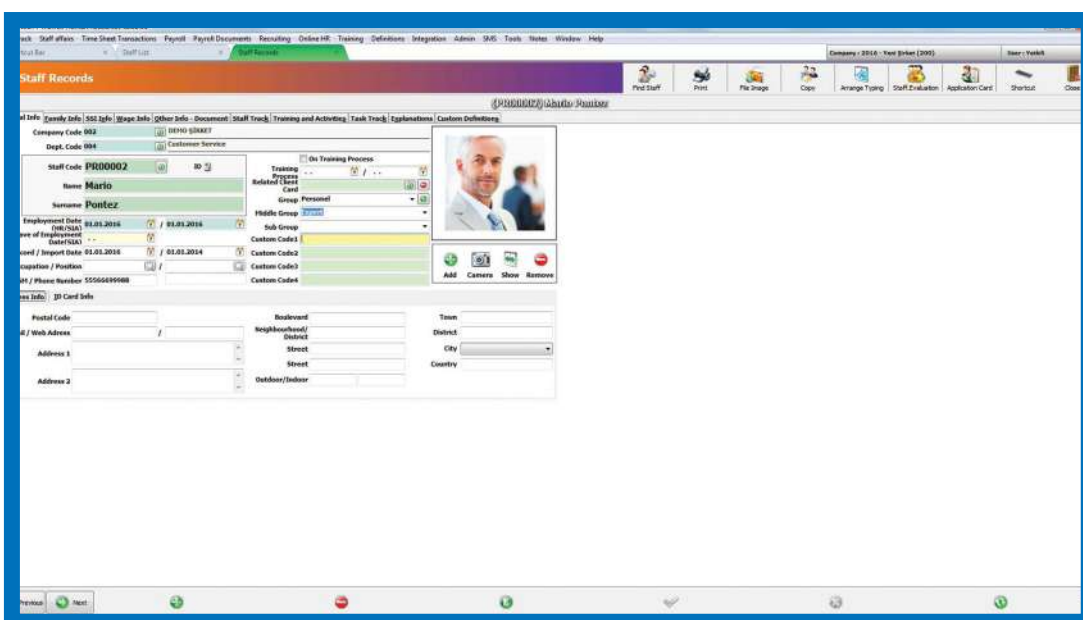



# HOTEL MANAGEMENT

*It is the Hotel Management System that developed for every hotel, motel, boutique hotel and apart hotels. With WOLVOX Hotel that has the opportunity to use integrated with WOLVOX Pre-Accounting and Restaurant, you can make your business and staff productive.*

- Quick operations on front office.
- Agent and contract records.
- Detailed folio card and separate operations for different people in the room.
- Creating action definitions.
- Organization plannings.
- Event Management.
- Hotel inventory tracking.
- Survey tracking with Hotel CRM module.
- Internet usage price can be transferred to folio with some sub applications.
- Group reservations.
- Door system integrations.
- Communication between departments.
- Room service tracking.
- Lost property and complaint and manufacture record.
- Housekeeping tracking from IOS and Android devices.
- Minibar product entrance and out from IOS and Android devices.
- Wake up services.
- Quick customer record with ID and passport scanning devices.
- Room status tracking on vision screen.
- XML reports.
- WOLVOX Restaurant and ERP Program integrations.
- Forecast reports.
- Operations with currency.
- Switchboard integration.
- HotelRunner integration.
- Ability to receive online reservations with Akinsoft HotelSmart integration.
- Ability to get the City Ledger report.
- Providing End of Day transactions.
- Ability to follow daily entries directly without room integration. Collective customer registration can be made with Excel.
- With Caller ID integration, you can recognize the incoming number and get a direct reservation record.
- Ability to send automatic SMS notifications to customers when reservation status changes.
- Creating unlimited reservation records for the same room.

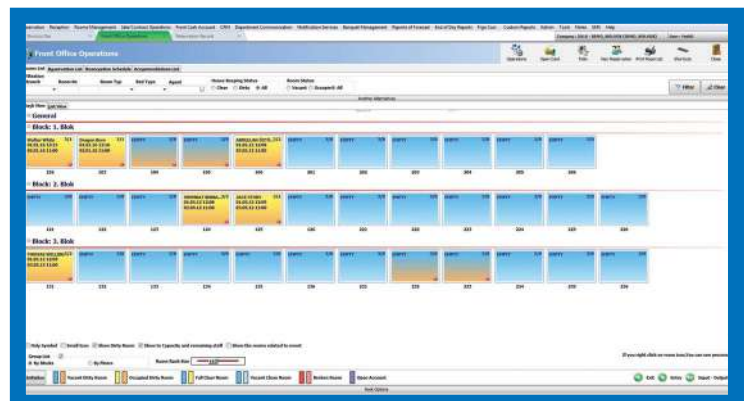





# SUPER MARKET MANAGEMENT

With WOLVOX Barcode Sales that prepared for markets, super markets, gas stations, school canteens, greengrocers or every business that wants to manage sales easily, your operations will be uncomplicated and time will be saved.

- Simple and customizable sales screen.
- Monitor support for general usage of the program.
- Currency operations.
- Sale of variant, package and mostly sold products.
- Warning feature for the products sold cheaper than purchase price.
- Branches can do sales from their own warehouses.
- Controlling product prices without doing sales.
- Adding product quickly by creating product list.
- By changing status of sales as 'pending' calling it from the pending list when it is necessary.
- Return operation on old sales.
- End day reports.
- Product price control with See Price screen.
- Sales, return and exchange screens.
- Ability to use web based customer screen.
- Change card can be printed.
- Providing undefined stock sales without registration on the sales screen.
- Integration with online barcode or barcodeless weighing devices.
- Ability to recognize the incoming number with Caller ID integration.



Best Info : (General Customer)  
Salesperson : .....

## 4,32 TL

Qty X1 **Barkodu**

Stock Name	Qty	Unit	Unit 2 Price	Total Include...	Promotion Di...	Amount After DL...
Lemon	1	KG	0,00	0,00	0,00	0,00
Potato	1	UNIT	2,00	2,16	0,00	2,00
Biscuit	1	UNIT	2,00	2,16	0,00	2,00

Sub Total      Discount

Put In Pending List      Waiting List      Complete On Credit Process

7 8 9 X  
4 5 6 Delete  
1 2 3 Enter  
0 +

Enter Price      Enter Quantity

Cash      Receipt A BANK  
POS A BANK      Partially Payment

Food    Other    Statio...    Cleaningpazarl...

Lemon      Potato  
Water      Biscuit  
Cips      Bread



## MOBILE SALES MANAGEMENT

AKINSOFT WOLVOX Mobile Sales Android provides salesmen to reach information anytime, anywhere and transfer instantaneous developments to representatives online. With AKINSOFT Wolvox Mobile Sales, sales team that works in the area can see stock amounts, material prices, client account, debt and balance relations instantaneously and can receive order, make out an invoice, make collections if they wish.

- Android device support.
- Client, stock purchase, sales invoice, order, delivery, collections and cheque/voucher records.
- Balance control of clients.
- Warehouse stock status control tracking.
- Transfer operations between warehouses.
- Online data transfer with central data base.
- Route tracking.
- Quick and errorless counting with warehouse counting module.
- Every documents can be printed with bluetooth printers.
- Ability to register transfer delivery notes between branch warehouses.
- QR Code and barcode reader support.
- Detailed authorization of defined marketers.
- The latest sales prices of products sold in the field can be seen.
- Accessing old client, invoice, order and delivery note records in the offline system.
- Online tracking of restaurant occupancy, number of people or open tables in Wolvox Restaurant program.

## WEBCONNECT – E-OFFER

WebConnect provides to use of client, cash account, stock, invoice, order, service, delivery, Forex, end day and restaurant reports that are contained by AKINSOFT Wolvox on web and mobile. Setup can be made easily and operation can be done on the browser.

- The Wolvox ERP program enables you to use Web-based sections of client, cash account, stock, invoice, order, service, delivery note, end day and restaurant reports.
- Web interface is fully compatible with desktop and mobile scanners. It can be used easily on smart phones.
- It provides advantageous in terms of speed because it is web based.
- Report designs in WOLVOX ERP can be used exactly the same. Your reports are presented on PDF format.
- The most easiest way to get offer: WOLVOX E-Offer
- You can get offers from your suppliers quickly with the help of E-Offer module.
- Offer that prepared exists in a link and the link is shared with the supplier.
- Supplier clicks the link, fills and saves it. So, it is not necessary to save received offers.
- Creating a personal menu.





## BRANCH MANAGEMENT

It is composed of Branch System and Offline System modules that can be used to manage many operations of branch business from stock management to client tracking.

### With branch system module;

- Staff can be assigned by defining other branches of business.
- Staff can only operate within their own authority and cannot see other branches.
- Stock are common in every branches.
- Client cards and currency transactions can be used common if it desired.
- It has the necessary infrastructure for usage of different locations.

### With Offline System Module;

- WOLVOX ERP program contains basic modules. Supported modules within the mod: Package-3 Modules, Warehouse, Serial/Lot, Restaurant, Barcode Sales and Analysis Modules.
- Offline user sends end day records to the center by transferring data from center.
- It provides a serious usage field advantageous in terms of speed and performance for branch system businesses.
- Transfer operations between branches can be provided with transfer delivery note.
- Branches that utilized from purchase request screen, can demand the wasting products.

## OTHER FEATURES

- MSSQL and Firebird database support.
- Compatibility to every world languages with Unicode (Universal Coding Technique) language support.
- Opening more than one windows at the same time with MDI Technology.
- Creating menu special for user.
- Quick access with customizable macro definitions and user defined shortcuts.
- With automatic mail-sending function, program can send e-mails - SMS automatically for the operations which status has changed in the supported modules.
- Customize text based on company.
- Quick access to the frequently used fields by grouping with desktop menu feature.
- With the document approval system, all offers or orders can be approved by the specific user.
- Providing user based personal improvements with Active Form Script Design feature.
- Preventing changes on the system and entry of registries until the active year, month, day or before a certain date.
- Ability to batch import data such as current, stock, brand/model, service with Excel.
- Saving all kinds of documents with the Document Tracking system and receiving a warning before the validity date of the document by using the warning system.



+90 444 40 80  
www.akinsoft.com

 akinsoftglobal

